

Victorian Council On The Ageing

VICTORIAN COUNCIL ON THE AGEING



**TWENTY FIFTH
ANNUAL REPORT
1976**

VICTORIAN COUNCIL ON THE AGEING
(Member Council, Australian Council on the Ageing)
343 Little Collins Street, Melbourne, 3000 — Telephone 67-8973

Patrons: His Excellency The Hon. Sir Henry Winneke, K.C.M.G., O.B.E., and
LADY WINNEKE

EXECUTIVE COMMITTEE

Chairmen: MR. R. F. HOWDEN, F.R.A.I.A. M.B.E., (retired 21/10/76)
MR. N. BROOKE (from 21/10/76)

Vice-Chairmen: DAME ADA NORRIS, D.B.E., C.M.G., M.A.,
MRS. F. G. TUDDENHAM, M.A.
MR. E. M. C. FOX, C.B.E., J.P.

Treasurer: MR. J. JENNINGS, A.A.S.A.

Secretary: MRS. A. T. DOBSON, O.B.E.

Members: MR. L. ADAMS, (appointed 15/7/76)
DR. C. G. BURT (retired 17/6/76)
MRS. I. CAPEK, M.B.E.
MR. J. T. CLEARY, I.S.M., F.I.H.M.
MRS. D. EATON, Dip.Soc.Stud. (Presbyterian Department of Social
Services) appointed 22/4/76)
MRS. R. FRASER
MR. N. GREEN (Housing Commission)
MRS. J. HOPPER (resigned 18/11/76)
DR. J. E. JOSEPH, M.B.B.S. (Royal Melbourne Hospital)
MR. A. F. LEGGO (resigned 18/3/76)
MR. H. M. LIGHTFOOT, O.B.E., (Association Geriatric Centres)
MRS. A. MARCHANT PENFOLD, M.B.E., J.P. (After Care Hospital)
MRS. E. McCALLUM, B. Comm., Dip.Soc.Stud. (South Melb. City Council)
MR. C. J. PICTON, B.A. Cert. Soc.Stud. (Monash University)
MR. W. P. PURCELL, (Department Social Security)
DR. M. E. SCOTT, M.B., B.S., M.R.A.C.P. (Aust. Medical Association)
MRS. M. SHAW, S.R.N., S.C.M., H. V.C., Dip N/Ed., F.C.N.A., (Hospital and
Charities Commission)
MR. S. M. STEVENS, M.B.E.
DR. C. J. M. VAN TIGGELEN, (Mental Health Authority) (appointed
15/7/76)
MR. J. G. WILSON (Melbourne Rotary) (appointed 16/12/76)
MISS B. YEOMAN, S.R.N. (Department of Health)

Hon. Solicitor: WHITING & BYRNE

Hon. Auditors: MESSRS. WALLACE, McMULLIN & SMALE, Chartered Accountants

STAFF
Director: MR. A. J. PEDDLESSEN, J.P., A.H.A., A.F.A.I.M.

Social Worker: MISS I. B. STRAHAN, M.B.E., Dip.Soc.Stud.

Mr. Gorman

Mr. Stevens,

SMALE

267-4800



25th Annual Report

For the period ended 31st December, 1976

TO ALL HONORARY LIFE MEMBERS AND ASSOCIATE MEMBERS

In previous Reports we have referred to Total Care and it is well to repeat the concept that lies behind so much of the Council's activities. Total Care represents the provision of services which will enable an older person and their family to have a full range of options from which to decide their future course. This must include an adequate supply of:—

PREVENTIVE CARE

District Nursing Service
Municipal Social Worker
Municipal Welfare Worker
Home Help (Linen Service)
Home Modification & Repair
Personal Aids
Meals on Wheels
Friendly Visiting
Retirement Planning — Leisure
Elderly Citizen's Clubs
Education
Transport

REMEDIAL CARE

Geriatric Day Hospitals
Psycho — Geriatric Hospitals
— Day Hospitals
Paramedical Services — at Home & Hostel

RESIDENTIAL CARE

For Ambulatory People
— Frail Elderly People
— Dependant Elderly People
Nursing Homes
Hospital

Not only should these services be available and accessible, but people must be aware of them.

Each year, the number of aged in our community increases and activity in the field of aged care grows, placing additional strain on this Council to meet its objectives. Unfortunately, the growth of work has not been matched by the same degree of income at a time when it is also costing more, due to the effects of inflation, to carry out the existing services. As a result, the work that has been done is left to a small number of paid staff and a lot of voluntary effort provided by members of committees. Your Executive is determined to continue to fight for and to contribute to an increase in the range of and standard of services provided for old people.

It has established a Projects and Priority Committee, in order to determine, firstly that the limited resources are channelled towards work with the highest priority, and secondly to endeavour to obtain more project funding to allow for an expanded programme.

EXECUTIVE COMMITTEE

Your Executive Committee was delighted when our Vice-Chairman Dame Ada Norris received further recognition of her work for the community when she was elevated to the order of Dame of the British Empire.

At the 1976 Annual Meeting the following members were re-elected to the Executive.

Vice-Chairmen:

Dame Ada Norris	1 year
Mrs. F. G. Tuddenham	1 year

Honorary Secretary:

Mrs. A. T. Dobson	2 years
-------------------	---------

Executive Committee

Mr. N. Brooke	3 years
Mrs. R. Fraser	3 years
Mrs. A. Marchant Penfold	3 years

The year also saw losses and gains in the composition of the Executive.

Mr. Howden retired as Chairman in October and from the Executive in November prior to moving from Melbourne.

During his eight years on the Executive Mr. Howden played a major role as a Vice-Chairman, Convenor of the Accommodation Committee and a member of many Sub-Committees. As Chairman he was also an active Director of the Australian Council on the Ageing. We regret the loss of Mr. Howden's services but wish him well in his retirement.

Mr. Neville Brooke was elected Chairman in October and has already shown a positive style of leadership that augurs well for the future.

Mr. Arthur Leggo resigned in March ending a short term on the Committee. Dr. Cyril Burt representative of the Mental Health Authority retired in June ending five years of service to the Executive and he has been replaced by Dr. C. J. M. Van Tiggelen.

Mrs. Joan Hopper also found it necessary to resign in December after four years of valuable service. The Committee placed on record appreciation of her many services and activities for the Council.

Other new members to the Executive Committee during the year were Mr.

Lionel Adams whose many years of service in the geriatric field is proving invaluable, Mrs. Dorothy Eaton, Senior Social Worker with the Presbyterian Department of Social Services and Mr. Jim Wilson representing Melbourne Rotary Club.

In addition Mr. Cliff Picton who was a co-opted member was appointed to fill a casual vacancy among full members of the Executive Committee.

At the Australian Council on the Ageing Annual Meeting and Conference Mr. Howden and Mrs. Hopper were official representatives of the Victorian Council on the Ageing. Many other members attended and Dr. Van Tiggelen was a principal speaker.

COUNCIL MEETINGS

During the year three quarterly meetings and Annual meeting of members and associate members were held at the Sheraton Hotel.

Each meeting had the same format — A speaker in the morning followed by lunch and then general discussion in the afternoon.

It is pleasing that, with a new venue and the present format, plus excellent speakers, attendances at the four meetings was an increase on previous years.

Speakers were:—

1. Hon. M. G. Guilfoyle, M.P., Minister for Social Security.
2. Mr. David Hobman, Director of Age Concern England.
3. Dr. C. J. M. Van Tiggelen, Consultant Geriatrician, Mental Health Authority.
4. Dr. J. Schaie — University of Southern California at Los Angeles.
Professor K. W. Schaie, University of Southern California.

Copies of the addresses of each of these speakers are available and we record appreciation to each of them.

PREVENTIVE REMEDIAL CARE

In 1974 the Council emphasized the need for more preventive care and in the period that has elapsed more and more focus has been placed on this aspect of aged care.

The Council has been involved in the following ways:—

1. A submission to the Minister of Health regarding the need for increased subsidies for the running of elderly citizens clubs and hot meal services.
2. In conjunction with the Home Economics Association the development of a suitable cookery book "Cooking for One or Two".
3. The development of a pilot programme of "Foster Grandparents" which will utilise the skills of elderly people for the benefit of younger people.
4. Planning a State-wide Clubs Conference of the 330 Senior Citizens Clubs.
5. In conjunction with Prahran Institute of Technology developing a programme to instruct volunteer craft leaders to work in Senior Citizens Clubs. It is envisaged that eighty will be trained during the next year.
6. Submissions to —
 - A) The Premiers Working Party on Domiciliary Care.
 - B) The Federal Committee on Care of the Aged and Infirm.

7. Further developments in the field of Care of Aged Migrants. The Council will now work closely with Migrant Groups to develop more services.

8. Early Planning for Retirement Association.

Close co-operation and assistance to this Association in its development of programmes throughout industry and the community. The Council provided speakers on some fifty occasions.

9. Large Print Newspaper. The Council was pleased to co-operate with the Committee work with the Age newspaper to develop the large print newspaper.
10. Public speaking on preventive care to a wide variety of audiences.
11. In conjunction with the Council of Adult Education developing programmes including the proposed Monday Group.

Many of these programmes will be continued in the coming year and more will need to be developed, particularly the further development of the use of elderly citizens clubrooms, educational programmes and community awareness.

12. Day Hospitals and Day Centres. A report prepared by an expert Committee defines the role and function of each of these Day Care Services. Copies are available at a cost of 75c plus postage.
13. Regional Committees on the Ageing. The responsibility of these Committees and the method of formation are the subject of another expert report. Copies are available at a cost of 75c.

RESIDENTIAL CARE

ASSESSMENT

Following earlier statements by the Council that Assessment was the key to Total Care and particularly important in deciding the need for institutional care the Executive Committee set up a sub-committee to draw up an expert paper defining assessment.

Copies of this are available at a cost of \$1.25 plus postage.

MEDICAL RECORDS

Concern over both the availability of accurate medical records and of the use that can be made of information contained therein led to the establishment of an expert Committee to draw up a paper on Medical Records in Geriatric Hospitals.

A copy of this paper is also available at a cost of 75 cents plus postage.

SUBMISSIONS

Submissions were made to Government enquiries on all aspects of aged care, particularly on matters of residential care needs, training of staff for residential care including Geriatricians, Nursing, Para-Medical and other staff.

Your Executive Committee also made submissions to the State Minister of Health on the quality of Special Accommodation Houses and the number of inspectors available to support existing regulations.

The Committee also expressed concern as the lack of sufficient accommodation for the frail and sick aged in this State and the delays in obtaining more beds.

The following submissions were also forwarded to the appropriate authority.

- Committee on the Care of the Aged and Infirm.
- Task Force on Co-ordination in Welfare and Health.
- Senate Standing Committee on Health and Welfare.

CENTRAL INFORMATION REFERRAL SERVICE

As a result of moves initiated by your

Council funds were made available to the Hospitals and Charities Commission for a pilot project to operate in the Mt. Eliza area.

Following completion of the project a meeting was called to consider the report and steps were taken to continue the operation of such a service in the Mt. Eliza area. It is envisaged that further services on a regional basis will gradually be introduced.

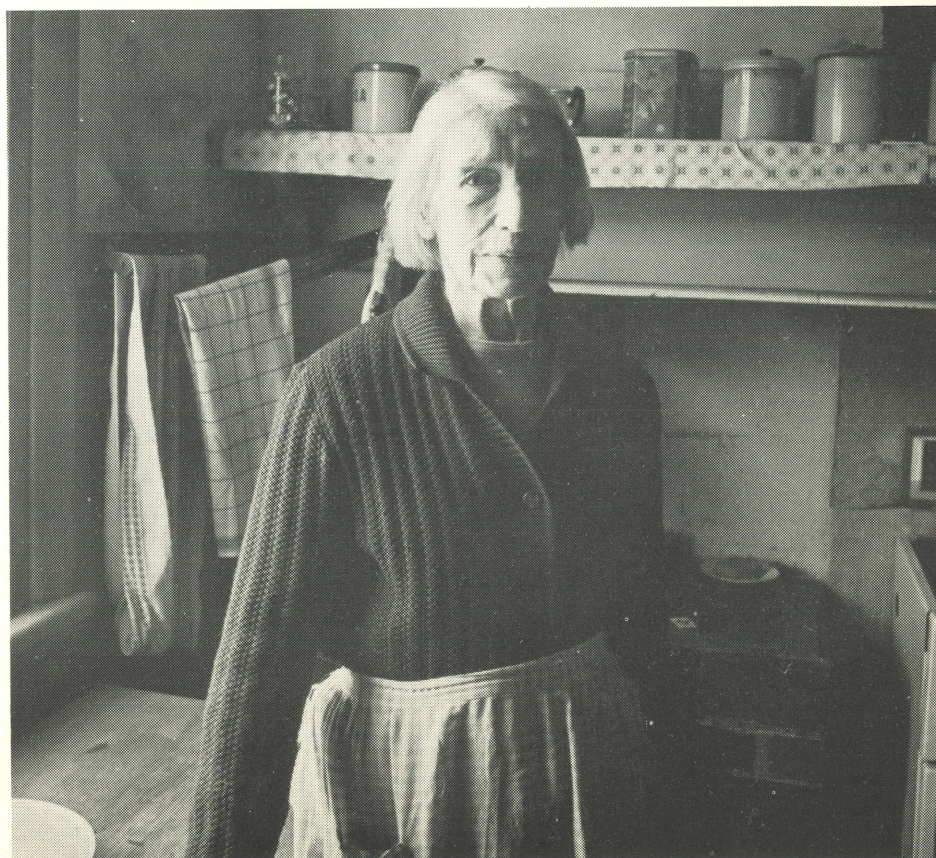

INFORMATION AND ADVISORY SERVICE

During the year this service assisted 2,200 people, almost the same number as the previous year.

This was notable as, during the year Miss Strahan acted as Director for ten weeks while the Director was absent on sick leave.

Twenty one home visits were also undertaken.

Many of the enquiries were for accommodation either independent living, supportive care or nursing care. In the latter categories it was often necessary, because of the present critical position, to make twenty, thirty or forty phone calls to find an available bed, thus magnifying the work load (and the phone account).

Six social studies students from four different faculties undertook placement at the Council during the year.

The Information and Advisory Service also provides valuable support and advice to Sub-Committees and to the Executive.

We would like to record appreciation of the valuable work of Miss Isobel Strahan particularly for the way in which she took over the Director's role so capably on two occasions.

It should also be recorded that this service has a multi-functional role —

- . Direct assistance to the elderly or their relatives
- . Advice to the Executive on areas of need and trends
- . General community advice through public speaking
- . Representation on committees both internal and external as a source of specialist information.

Without support such as that given by the William Buckland Foundation, whose grant of \$5,000 was specifically towards the cost of running this service, this invaluable service must suffer from lack of adequate resources.



FINANCE

Without any increase in staff total expenditure rose from \$67,507 to \$72,650.

\$2,100 of this increase was in printing costs, largely related to the production "Cooking for One or Two" and the reprint of the Directory of Services. On the other hand income from Sale of publications rose from \$3,322 in 1975 to \$6,709 in 1976.

Salaries increased \$3,000 and rent \$800. Postage and Telephone Costs increased \$200 despite a severe cutback on mailing lists, postage of quarterly addresses and other economies.

Total income fell by \$726 but 1975 figures included special non-recurring amounts of \$5,644. In effect this means a real increase of \$4,900 for this year despite a reduction in Australian Government grant of \$5,225. State Government grant increased \$500 to \$6,500.

The most pleasing factor to your Executive was the increase in donations from individuals, companies and Trusts of \$4,487 despite the difficult times.

Particular mention should be made of the \$5,000 grant from William Buckland Foundation towards the cost of operating the Information and Advisory Service.

From all this it can be seen that an operation deficit of \$10,693 added to last year's deficit of \$4,824 indicates a most serious state of financial affairs.

Your Executive was forced to redeem investments which were the result of a bequest, and, but for this bequest two years ago, your Council would have run out of funds in the middle of the year.

Every effort has been made to cut back

on expenditure and to reduce services but at a time when the social climate indicates a growing need for support for the aged it is not possible to reduce staff any more.

Our Commonwealth grant has decreased over the last four years at a time when inflation has effectively eroded its purchasing power. Other areas have not kept up with inflation.

Much time and discussion at Committee level has been devoted to methods of increasing income but this coming year is the critical one. Our reserves are gone and expenditure is rising.

As the Council must continue "to promote the welfare and good of all ageing people in the State of Victoria", more finance must be found. It is not acceptable that the work that has been carried on over the past 25 years should be allowed to cease or to decrease because funds cannot be found to enable a voluntary organisation to continue to promote the welfare of more than 10% of the State's population.

TALBOT ESTATE

During the year the Executive Committee received two instalments from a bequest from the Estate of the late Arnold Hope Talbot. Further income is expected in 1977.

The terms of the bequest are: "... for charitable purposes specifically in the Shire of Frankston for elderly people who shall be bona fide residents of such Shire in a form to be known as THE A. H. TALBOT REQUEST..."

and the Committee has begun investigation and discussion as to the best method to achieve the optimum result.

VICTORIAN CONSULTATIVE COMMITTEE ON SOCIAL DEVELOPMENT

Since the formation of this Committee your Council has been actively involved representing the aged care sector.

Our Representative has also been involved, in sub-committees on Integration of Health and Welfare and the Australian Assistance Plan.

APPRECIATION

As always, the volunteers and honorary officials continue to give invaluable support.

In particular —

- Mr. W. D. Collett of Wallace McMullin and Smail, our Honorary Auditors who has always given unstintingly of his services.
- Mr. S. A. F. Pond of Whiting and Byrne continues to give legal advice as Honorary Solicitor.
- The innumerable volunteers who assist with office work, library records, mailing and a host of other jobs.
- Press, Radio and Television for publicity.

To these and others who have assisted our work we record thanks.

Neville Brooke
Jim Peddlesden

Chairman
Director



BALANCE SHEET AS AT 31st DECEMBER 1976

<u>1975</u>	LIABILITIES	<u>1976</u>	<u>1975</u>	ASSETS	<u>1976</u>
	<u>ACCUMULATED FUNDS</u>			<u>CURRENT ASSETS</u>	
\$44,849	Balance at 1st January 1976	\$40,025	\$ 4,318	Cash at Bank	\$14,796
	Less Operating Deficit of		1,219	Sundry Debtors	262
<u>4,824</u>	Income over expenditure	<u>10,693</u>	<u>3,340</u>	Stock — Publications	<u>2,835</u>
40,025		29,332	8,877		\$17,893
	<u>ADD</u>			<u>FIXED ASSETS</u>	
—	The A.H. Talbot Bequest (note 1)	33,354	3,648	Office Furniture & Equipment (at cost)	3,738
	<u>CURRENT LIABILITY</u>		1,237	Less Accumulated Depreciation	<u>1,659</u>
309	Sundry Creditors	145	<u>2,411</u>		<u>2,079</u>
			2,307	Motor Vehicle (at cost)	3,500
			1,168	Less Accumulated Depreciation	<u>88</u>
			<u>1,139</u>		<u>3,412</u> 5,491
				<u>INVESTMENTS</u>	
				Semi-Government Securities — at Cost (Market Value	
			26,907	\$5,331; 31/12/75—\$28,262	5,093
			1,000	Fixed Deposit	1,000
			—	ANZ Fixed Deposits (note 1)	<u>33,354</u>
<u>40,334</u>	<u>TOTAL FUNDS</u>	<u>62,831</u>	<u>40,334</u>		<u>62,831</u>

NOTE 1. A.H. TALBOT BEQUEST

Under the terms and conditions of the will of the late A. H. Talbot this bequest and income therefrom is specifically reserved for charitable purposes for elderly people who shall be bona fide residents of the City of Frankston.

AUDITORS' REPORT

To the Members of Victorian Council on the Ageing
In our opinion:

- The accompanying Balance Sheet and Revenue Statement of the Council read in conjunction with the Victorian Companies Act 1961, and so as to give a true and fair view of: (i) the state of affairs of the Council for the year ended on that date; and (ii) the other matters required by Section 23 of that Act.
- The accounting records and other records, and the registers required by the Victorian Companies Act 1961, and so as to give a true and fair view of: (i) the state of affairs of the Council for the year ended on that date; and (ii) the other matters required by Section 23 of that Act.

Melbourne March, 1977 WALLACE McMULLIN & SMAIL, Chartered Accountants

REVENUE ACCOUNT FOR THE YEAR ENDED 31st DECEMBER 1976

12 Months to 31.12.75	12 Months to 31.12.76	12 Months to 31.12.75	12 Months to 31.12.76
<u>REVENUE</u>		<u>EXPENSES</u>	
\$24,597	Allocation from Commonwealth Government	\$19,372	\$44,658
6,000	State Government Grant	6,500	618
5,000	Grant from Australian Council for the Arts	—	5,849
644	Commission of Enquiry into Poverty Grant	—	6,869
16,192	Donations	20,680	373
4,301	Membership Fees	4,628	3,147
1,984	Interest Received	1,211	1,507
3,322	Sale of Publications	6,709	3,724
150	Profit on Sale of Fixed Assets	1,178	762
393	Profit on Redemption of Investments	1,486	67,507
100	Sundry Income	193	—
			4,824
			Operating Deficit for the Period
			Add
			Extraordinary Items
			Bequest — Estate A.H. Talbot (Note 1)
			\$32,000
			—
			Interest thereon
			1,354
			33,354
			Net Surplus (Deficit) for the Period
			22,661
			Less Transfer to Special Reserve
			A. H. Talbot Bequest
			33,354
			Deficiency to Accumulated Funds
			\$10,693
\$62,683	\$61,957	\$ 4,824	

MR BRIDGER. vic. Transvaal
651-1166

tion with the notes thereon are properly drawn up in accordance with the provisions of the Affairs of the Council as at 31st December, 1976, and of the results of the operations of the 162 of that Act to be dealt with in the accounts:

companies Act 1961 to be kept by the Council have been properly kept in accordance with the

ts W. D. COLLETT, Partner

EXECUTIVE COMMITTEE'S REPORT

The Committee of the Victorian Council on the Ageing resolved in accordance with Section 162A of the Companies Act to issue the following report in respect to the results and the state of affairs of the Council as at 31st December, 1976.

- (a) The names of the Committee of the Victorian Council on the Ageing, in office at the date of this report are:
- | | | |
|----------------------|--------------------------|---------------------------|
| Mr. N. Brooke | Mr. J. T. Cleary | Mr. C. J. Picton |
| Dame A. Norris | Mrs. D. G. Eaton | Mr. W. P. Purcell |
| Mrs. F. G. Tuddenham | Mrs. R. Fraser | Dr. M. E. Scott |
| Mr. E. M. C. Fox | Mr. N. Green | Mrs. M. Shaw |
| Mr. J. Jennings | Dr. J. E. Joseph | Mr. S. M. Stevens |
| Mrs. A. T. Dobson | Mr. H. M. Lightfoot | Dr. C. J. M. Van Tiggelen |
| Mr. L. Adams | Mrs. A. Marchant Penfold | Mr. J. G. Wilson |
| Mrs. I. Capek | Mrs. E. McCallum | Miss B. Yeoman |
- (b) The principal activity of the Council in the course of the year ended 31st December, 1976 is generally to promote and assist the welfare and good of all ageing people in the State of Victoria. There has been no significant change in the nature of this activity during that period.
- (c) The net operating deficit of the Council for the year is \$10,693.
- (d) There have been no material transfers to or from reserves or provisions by the Council during the year ended 31st December, 1976, other than as disclosed in the accounts.
- (e) No shares or debentures have been issued by the Council during the year ended 31st December, 1976.
- (f) In accordance with the provisions of the Memorandum of Association the Committee do not recommend any amount to be paid by way of final dividend and no dividend has been declared or paid since the end of the previous financial year.
- (g) The Committee (before the Revenue Statement and Balance Sheet were made out) took reasonable steps to ascertain what action had been taken in relation to the writing off of bad debts and the making of provision for doubtful debts, and satisfied themselves that there are no bad debts to be written off and that no provision is required to be made for doubtful debts.
- (h) At the date of this report, the Committee is not aware of any circumstances which would render the amount written off for bad debts, or the amount of the provision for doubtful debts for the Council inadequate to any substantial extent.
- (i) The Committee (before the Revenue Statement and Balance Sheet were made out) took reasonable steps to ascertain whether any current assets were unlikely to realise in the ordinary course of business their value as shown in the accounting records of the Council and formed an opinion that no such current asset was unlikely to realise that value in the ordinary course of business.
- (j) The Committee is not aware of any circumstances which would render the value attributable to current assets in the accounts misleading.
- (k) (i) There does not exist at the date of this report any charge on the

assets of the Council which has arisen since the end of the financial period and secures the liabilities of any other person; and

(ii) No contingent liability has arisen since the end of the financial period.

- (l) No contingent or other liability has become enforceable, or is likely to become enforceable, within the period of twelve months after the end of the financial year which, in the opinion of the Committee, will or may affect the ability of the Council to meet its obligations when they fall due.
- (m) At the date of this report the Committee is not aware of any circumstances not otherwise dealt with in this report or the accounts which would render any amounts stated in the accounts misleading.
- (n) The results of the Council's operations during the year ended 31st December, 1976 were not, in the opinion of the Committee, substantially affected by any item, transaction or event of a material or unusual nature.
- (o) There has not arisen in the interval between the 31st December, 1976 and the date of this report any item, transaction or event of a material and unusual nature likely, in the opinion of the Committee, to affect substantially the results of the Council's operations in the year to 31st December, 1977.
- (p) In accordance with Section 162A(9) of the Companies Act, since the end of the previous financial year no member of the Committee has received or become entitled to receive a benefit (other than a benefit included in the aggregate amount of emoluments received or due and receivable by the Committee shown in the accounts or the fixed salary of a full time employee of the Council) by reason of a contract made by the Council or a related corporation with the Committee or with a firm of which he is a member or with a company in which he has a substantial financial interest.

Dated March, 1977

N. Brooke, Chairman
J. Jennings, Hon. Treasurer

DIRECTORS' STATEMENT

In the opinion of the Directors:—

- (a) The accompanying Revenue Statement of the Victorian Council on the Ageing is drawn up so as to give a true and fair view of the results of the Council for the year ended 31st December, 1976; and
- (b) The Balance Sheet is drawn up so as to give a true and fair view of the state of affairs of the Council as at 31st December, 1976.

Melbourne, March, 1977

N. Brooke, Chairman
J. Jennings, Hon. Treasurer

PRINCIPAL ACCOUNTING OFFICER'S STATEMENT

To the best of my knowledge and belief the accompanying accounts of the Council give a true and fair view of the matters required to be dealt with in the accounts by Section 162 of the Victorian Companies Act 1961.

Melbourne, 1977

A. J. Peddlesden
Principal Accounting Officer

MEMBERS OF COUNCIL

Life Members

Mrs. A. T. Dobson, O.B.E.
Mrs. A. Marchant Penfold, M.B.E., J.P.
Dame Ada Norris, D.B.E., C.M.G., M.A.
Mr. S. A. F. Pond, O.B.E.
Mrs. F. G. Tuddenham, M.A.
Mr. G. P. N. Watt, C.M.G., C.B.E.

Organisation	Member
✓ Ackland, Mr. T. H. Adult Deaf Society After Care Hospital	—
Alexander Miller Memorial Homes Alfred Hospital	Mr. J. W. Flynn Mrs. A. Marchant Penfold, M.B.E. Mrs. H. D. Stewart Mr. M. Yeo Mr. J. D. Quine Mr. K. A. Patterson Cr. A. B. Shaw Mrs. L. A. Carruthers Mr. J. W. Wilson Mr. G. M. Merry Mrs. I. Kidd Mrs. J. Cummins Mrs. N. M. Bower Mr. A. Lucas Mrs. E. McCallum Mrs. E. Marshall Mr. J. Kronhill Mr. W. M. Lippmann, M.B.E. Dr. M. E. Scott Dr. H. F. Tucker Mrs. R. A. Austin, O.B.E. Mrs. R. Fraser
Altona, City of	—
Association for the Blind	—
Association of Civilian Widows of Victoria Austin Hospital	Mr. R. M. Osborne Mr. A. H. Singleton Mr. W. T. Sheedy Mr. W. S. Ward Mr. R. Jackson Mrs. J. R. Dimond Mr. L. A. Hemley Cr. D. J. Brack Mr. W. G. Brooks Mr. K. W. Hesse Mrs. M. E. Martin Mr. H. J. Lacy Mr. I. G. Port Mrs. C. Binney Miss S. Stone Rev. W. Turner Mrs. C. Perry Mrs. C. San Jose Sister M. Ryan Mr. N. Brooke Cr. K. M. Webster Mrs. H. M. Aitken Mrs. H. Alderton Mr. P. H. Cleland, M.B.E. Mr. H. G. Fleurie
Australian Association of Social Workers (Victorian) Branch Australian Jewish Welfare and Relief Society Australian Medical Association Victorian Branch Australian Red Cross Society Victorian Branch ✓ Ballard, Mr. W. B. ✓ Balwyn & District Senior Citizens Welfare Committee — Balwyn Evergreen Senior Citizens Club	—
Baptist Social Services Department	—
Benalla, City of	—
✓ Bendigo & District Old People's Welfare Society 76 Bendigo Home & Hospital for the Aged Box Hill City Council	—
Brighton, City of ✓ Broadford Elderly Citizens' Welfare Committee Broadmeadows Community Health Centre	—
Brotherhood of St. Laurence Bulla, Shire of Bulla Shire Elderly Citizens Welfare Committee Bundoora Geriatric Complex	—

Business & Professional Men's Civic
Association
✓ Callaghan, Dr. F. P.
✓ Canterbury Citizens' Welfare Committee
✓ Capek, Mr. F., M.B.E.
✓ Capek, Mrs. F., M.B.E.
Catholic Housing Guild for the Elderly
Caulfield City Council
✓ Central Carlton Elderly Citizens
Welfare Committee
Central Council of Mental Health
Auxiliaries of Victoria
Central Methodist Mission
Chelsea, City of
Christian Brethren Trust
Christian Guest Home
Church of England Homes for Elderly
People
Church of England Diocesan Mission to
Streets and Lanes
Churches of Christ Department of
Social Services
Claremont Home for the Aged
Clifton Waters Village
✓ Coates, Dr. T. H.
Coburg, City of
Cohuna Senior Citizens Club
Collingwood, City of
Condare Court
Community Welfare Foundation
Congregational Union of Victoria
(Inc)
✓ Cox, Mr. R. S.
— Cranbourne Elderly Citizens Club
Coronella Seventh Day Adventist Homes
for the Aged
Croydon, City of
✓ Dargaville, Mrs. R.
✓ Davey, Mrs. V. M.
Diamond Valley, Shire of
✓ Dodgshun, Miss L.
Doncaster & Templestowe, City of
✓ East, Sir Ronald
Echuca District Hospital
Eltham, Shire of
Fairview Homes for the Aged
✓ Farrer, Dr. E. A. C. 1975/76 only
Fawkner Park Community Health Centre
Fernhill Hostel for the Aged
Fitzroy, City of
Footscray, City of

Mr. R. Youell
Cr. R. Heatley
—
Mr. J. Conochie
Mrs. M. Ward
—
Mr. R. F. Shepherdson
Mr. J. R. C. Wise
Mrs. M. O'Sullivan
Mrs. L. Sanderson
Rev. D. J. Purnell
Mrs. J. B. Dunn
Mrs. E. M. Parry, M.B.E.
Mr. J. Sterling
Cr. M. L. Portingale
Mr. W. R. Morton
Mr. H. E. McKeon
Miss D. J. Avar
Mrs. M. Powys
Mr. D. P. Simmons
Sister Helena
Mrs. L. D. Cooke
Mr. F. M. Cambridge
Mr. W. T. Atkin
Mr. A. F. Leggo
Mr. J. McCoy
Canon. A. Weston
—
Mrs. V. Shepherdson
Mrs. A. Hewitt
Mrs. C. R. G. Reid
Mrs. E. Morgan
Mr. A. E. Clack
Rev. B. S. Addison
Mrs. E. McCarthy
Mr. A. E. Clack
—
Mrs. H. M. Osborne
Mrs. M. Trotter
Mr. W. J. Cole
Mr. R. Burton
—
Mrs. B. J. Morgan
—
Mrs. R. G. Fulcher
Cr. R. W. Poppins
—
Mr. E. D. Macauley
Mr. B. K. Millane
Mr. D. Oliver
Mr. A. F. Carne
Mr. A. Dawson
—
Mrs. R. Laycock
Mr. R. Hayes
Mr. B. Hill
Mrs. H. Stuchberry
Miss D. Wilson
Cr. J. Miller
Cr. Heatley
Mr. H. Thomas

Organisation

Member

✕ Fox, Mr. E. M. C., C.B.E.
 Frankston, City of
 ✕ Frankston Elderly Peoples Welfare
 Organisation
 Gippsland Geriatric Centre
 Girrawheen Homes for the Aged
 Golden Age Senior Citizens Club
 of Waverley
 Gracecourt Homes for the Aged
 Greenvale Geriatric Centre
 → Hardenberg, Dr. J. P.
 "HARF" — Holland-Australia Retirement
 Foundation
 Hawthorn, City of
 Heidelberg, City of
 Heidelberg — Warringal Senior Citizens
 Club
 Heidelberg, City of Senior Citizens
 Welfare Committee
 ✕ Hopper, Mrs. A. W.
 ✕ Howden, Mr. R. F., M.B.E.
 ✕ Howden, Mrs. R. F.
 Ivanhoe Senior Citizens Club
 ✕ Jennings, Mr. J.
 Kensington Community Health Centre
 Kingston Centre
 Keilor, City of
 → Lightfoot, Mr. H. M., O.B.E.
 Lionswood Village
 Lilydale, Shire of
 Lorne Senior Citizens Club
 ✓ Lyndoch Hostel for the Aged
 Malvern Elderly Citizens Welfare
 Committee
 Malvern, City of
 ✓ Marshall, Mrs. E.
 Maryborough Old Peoples Welfare
 Committee
 Mayflower Independant Church Home
 for the Aged
 Melbourne Ladies Welfare Society
 Melbourne Legacy
 Melbourne Theosophical Society
 Mental Health Authority
 Methodist Homes for the Aged
 Mildura Home for the Aged

—
 Cr. A. Moore
 Mrs. J. Woodlock
 Mr. A. M. Eadie
 Mr. R. J. Aldridge
 Mr. H. J. Mitchell
 Rev. M. Findlay
 Mr. S. Love
 Mr. C. Pryor
 Mrs. M. Sims
 Mr. A. G. Quinton
 Mr. K. Craig
 Dr. J. G. Wijeyesekera
 Mrs. H. E. Clarke
 —
 Mr. A. G. Westerveld
 Mr. B. H. Leeman
 Mrs. K. Willee
 Cr. V. Hefferman
 Mrs. D. G. Fuller
 Mrs. M. L. Hodson
 Mrs. I. G. Miller
 Mr. I. C. Fleming
 Mrs. N. F. Blyth
 —
 —
 —
 Mrs. B. McPherson
 —
 Mrs. M. G. McDowell
 Miss C. Harrington
 Mr. F. P. O'Brien
 Mr. J. Korman
 Mr. K. Reeves
 —
 Mr. A. G. Lavis
 Cr. W. N. Gersch
 Mrs. G. Craig
 Mr. R. Nixon
 Mr. E. J. Spencer
 Mrs. M. Armstrong
 Mr. N. Garnet
 Miss J. Williams
 —
 Mr. A. G. Leech
 Mrs. J. D. Ritchie
 Mr. E. Connolly
 Mrs. K. P. Sandow
 Mrs. F. G. Dyson, M.B.E.
 Mrs. B. E. Shepard
 Mr. D. B. Carter
 Miss C. Wise
 Mr. F. Whittle
 Dr. C. J. M. Van Tiggelen
 Dr. W. White
 Rev. W. J. Johnson, M.B.E.
 Mrs. A. M. Clarke
 Mr. A. J. Brodie
 Mrs. I. Skilbeck

Monash University
 Mount Beauty & District Elderly
 Citizens Welfare Council
 Mount Eliza Geriatric Centre

Mount Royal Special Hospital for the
 Aged
 McCulloch House

National Council of Women

Nazareth House
 → Noble Park Elderly Citizens Club

Northcote, City of

Nunawading, City of

Old Colonists' Association of Victoria
 Pakenham, Shire of
 ✕ Paterson, Mr. W. H.
 ✕ Pizzey, Mr. A. E.
 Prahran, City of
 Presbyterian Social Services
 Department
 Preston, City of

Preston & Northcote Community
 Hospital
 Prince Henry's Hospital

Probus Women's Housing Association

→ Putt, K. G. Senior Citizens Club

Queen Elizabeth Geriatric Centre

Queen Victoria Memorial Hospital

✕ Quota International, 32nd District
 Retired State Employees Association
 (Victoria)
 Returned Services League (Vic. Branch)

Richmond, City of
 Royal District Nursing Service
 Royal Freemasons' Homes of
 Victoria
 Royal Melbourne Hospital

Royal Victorian Eye & Ear Hospital

Salvation Army

Salvation Army "Inala" Village

Sandringham, City of

✕ Sansom, Mrs. A.
 ✕ Sennitt, Mr. J. L. B.
 Shepparton, City of
 Southern Cross Homes Inc.
 South Melbourne, City of

Mr. C. J. Picton
 Mrs. P. Sutton
 Mrs. I. Brehan
 Dr. M. E. Scott
 Miss L. Dodgshun
 Mr. M. E. Atkinson
 Mr. L. Adams
 Mrs. A. W. Fisher
 Mrs. M. W. Cannon
 Mrs. A. T. Dobson, O.B.E.
 Mrs. F. G. Tuddenham
 Mother Superior. M. Stanislaus
 Mrs. C. Hopkins
 Mrs. E. Parker
 Cr. H. J. Griffiths
 Cr. W. N. Marshall
 Cr. B. R. Baulch
 Cr. J. L. Plummer
 Mr. C. E. Wilson
 Cr. J. Matthews

—
 Miss J. Leisegang
 Mrs. D. G. Eaton
 Rev. D. M. Hodges
 Mrs. L. M. Lang
 Mr. N. E. L. Robinson
 Mr. C. T. Barling
 Mr. P. H. Cleland, M.B.E.
 Mr. J. N. Nice
 Mr. J. Gates
 Miss D. A. Fry
 Miss C. Milne
 Mrs. G. E. Post, M.B.E.
 Mr. D. W. Simmons
 Mr. F. G. Black
 Mr. C. H. Clamp
 Mrs. S. N. Thorné
 Mrs. H. Watt
 Miss J. Stewart
 Mrs. B. J. Savill
 Mr. E. Curtis
 Mr. A. A. Stobart
 Mr. N. G. Sewell
 Mr. C. C. Eyres
 Miss M. Evans
 Mr. A. D. Kearton
 Mr. R. J. Service
 Dr. J. E. Joseph
 Miss M. Frederico
 Mr. E. Benjamin
 Dr. P. S. Kattula
 Major G. H. Fischer
 Lieut. Col. T. Watson
 Mrs. N. Parker
 Brig. H. Broadstock
 Cr. R. M. Ivison
 Mrs. H. Stuchberry
 —
 —
 Town Clerk
 Mr. J. T. Cleary
 Mrs. E. McCallum

Organisation	Member		
Springvale, City of	Miss J. Slade	Ararat Senior Citizens Club	Mr. T. Gleeson
St. James Church of England	Miss B. Glascodeine	Ashburton & District Senior Citizens Club	Mr. J. Brehaut
St. Kilda, City of	Mr. A. Ormiston-Smith	Aspendale Elderly Citizens Club	Mrs. R. C. McCraith
Stevens, Mr. S. M., M.B.E.	Mrs. A. McCutcheon	Atherton, Mr. W. K.	—
Stradwick, Mr. M. R. C., O.B.E.	Mrs. L. J. Arney	Bacchus Marsh Senior Citizens Club	Mrs. L. M. Wells
Sunshine, City of	—	Bairnsdale & District Senior Citizens Club	Mrs. E. N. Jenkins
Swan Hill & District Senior Citizens Welfare Committee	Mrs. R. Nu'man	Ballarat Senior Citizens Club	Mrs. E. M. Redfern
Swan Hill & District Hospital	Mr. J. W. Byrne	Balwyn North Senior Citizens Club	Mr. T. S. Russell
Templar Home for the Aged	Mr. W. T. Smith	Barrabool, Shire of	Mr. G. L. Pearce
Thomas, Mr. K. A.	Mrs. P. McFadyen	Barwon Heads Senior Citizens Club	Mr. H. Jarman
Thompson, Mrs. M.	Mr. B. J. Ryan	Beaumaris Senior Citizens Club	Mr. R. Brown
Tilemann, Mr. A. B.	Mr. O. Krockenberger	Berwick & District Senior Citizens Club	Mrs. E. M. Irwin
Upper Yarra, Shire of	Dr. R. O. Hoffmann	Birchip Senior Citizens Club	Mrs. H. J. Bennett
Veterans Affairs, Dept. of	—	Blackwood Senior Citizens Club	Mrs. E. Birkheek
Victorian Association of Geriatric Centres	—	Boort Senior Citizens Club	Mrs. H. Henderson
Victorian Association of Occupational Therapists	—	Brand, Miss P. L.	—
Villa Maria Society for the Blind	Mr. J. N. Eddy	Breen, Mrs. M. F., O.B.E.	—
Wangaratta Old Peoples Welfare Committee	Dr. S. Rose	Briar Hill Senior Citizens Club	Mrs. Goodall
War Widows & Widowed Mothers Association	Mrs. P. McLeod	Bright & District Community Welfare Association	Mrs. C. Bennett
Waverley, City of	Mr. F. P. O'Brien	Bradford Senior Citizens Club	Mr. W. V. Smith
Wesley Court, Council of Management	Mr. H. M. Lightfoot, O.B.E.	Broughton Hall	Mrs. B. G. McWhinney
Western Region Committee on the Ageing	Miss R. Crompton	Bulleen—Templestowe Senior Citizens Club	Mrs. I. Lewis-Williams
Westernport Region Steering Committee	Miss S. Wells	Bunbury, Mrs. D. D.	—
Williamstown, City of	Mr. M. J. McKernan	Bunyip Senior Citizens Club	Mr. T. Malley
Williamstown & District Hospital	Mr. J. Crea	Camperdown Elderly Citizens Club	Mr. E. Pain
Wilson, Mr. J. G.	Mrs. A. Ramage	Canterbury Senior Citizens Club	Mrs. V. Foster
Wimmera Base Hospital	Mr. P. Paxton	Carnegie—Murrumbidgee Elderly Citizens Club	Mr. J. V. Kirby
Woinarski, Mrs. E. R. Zichy	Mrs. R. Spong	Castlemaine Elderly Citizens Club	Mrs. L. Scholten
Woorayl Co-ordinating Committee for the Care of the Aged	Mrs. V. Davey	Chadstone Senior Citizens Club	Mrs. E. Pepperell
Yarrowonga Old Peoples Welfare Committee	Town Clerk	Charlton Senior Citizens Club	Mrs. J. W. Cadzow
Zaccaro, Mrs. J.	Rev. K. M. Pither	Clunes Senior Citizens Club	Miss M. Ryan
	Mr. A. G. Stone	Cobden Senior Citizens Club	Mr. E. J. Mounsey
	Mr. G. C. Seelaf	Coleraine & District Old Peoples Welfare Committee	Mr. A. P. Shaw
	Mr. F. Purcell	Croydon & District Elderly Citizens Club	Miss J. G. Turnbull
	Mrs. A. Davie	Deer Park Senior Citizens Club	Mrs. M. Rice
	Mr. I. Walker	Diamond Creek Senior Citizens Club	Mrs. P. J. Hayes
	Mr. B. Glynn	Doncaster & District Elderly Citizens Club	Mrs. M. Heath
	Mrs. N. F. Moore	Doveton Senior Citizens Club	Mrs. A. M. Wah
	—	Drouin Senior Citizens Club	Mr. A. McLean
	The Secretary	Drysdale & District Senior Citizens Club	Mrs. A. M. Capon
	—	Dunkley, Mrs. A.	—
	Mr. T. P. Bollard	Dyson, Mrs. F. M., M.B.E.	—
	—	Eady, Miss L. B.	—
	Mr. D. Skewes	Eaglehawk Senior Citizens Club	Mr. R. A. Cox
	Mr. F. Parish	Eastwood, Mrs. A.	—
	—	Edenhope & District Senior Citizens Club	Miss B. M. Tansey
		Euroa Senior Citizens Club	Miss M. E. Slade
		Fellows, Mr. J. E.	—
		Fitzroy Elderly Citizens Recreation Club	Mrs. A. Murphy
		Fuller, Mrs. D. G.	—
		Gilmore, Mrs. E. F.	—
		Gisborne Senior Citizens Club	Mrs. F. M. Dyson, M.B.E.
		Glenroy & District Elderly Citizens Club	Mrs. Q. M. Hobbins
		Greensborough Senior Citizens Club	Mrs. M. Robinson
		Hall, Mrs. J.	—
		Hamilton & District Senior Citizens Club	Mr. G. C. Alford
		Hampton Elderly Citizens Club	Mrs. M. A. Bishop
		Hastings, Shire of, Elderly Citizens Club	Mrs. J. Hampton
		Hihett Elderly Citizens Club	Mr. H. R. Vince
		Holstock, Miss A.	—
		Horne, Miss S.	—

ASSOCIATE MEMBERS

Organisation	Member		
Alexandra & District Old Peoples Welfare Council	Mrs. E. Walker		
Alexandra & District Senior Citizens Club	Mrs. C. Lundquist		
Altona Senior Citizens Welfare Committee	Mrs. H. Knop		
A.M.P. Society	Mr. C. H. Smith		
Anges, Miss M.	—		
Anglesea—Aireys Inlet Senior Citizens Club	Mrs. M. Waddell		
Apollo Bay Senior Citizens Club	Mr. A. F. Laird		

Organisation

Hossack, Mrs. J.
Irymple Senior Citizens Club
Jordanville Elderly Citizens Club
Karingal Elderly Citizens Club
Kaniwa Senior Citizens Club
Kanyana Elderly Citizens Club
Kelly, Mrs. J. E.
Kensington & Flemington Elderly Citizens Club
Kew Elderly Citizens Association
Kilsyth Senior Citizens Club
Koondrook (Bar-Rook) Senior Citizens Club
Koroit Senior Citizens Club
Koo-Wee-Rup & District Senior Citizens Club
Korumburra-Carina Senior Citizens Club
Lang Lang & District Senior Citizens Club
Leongatha Senior Citizens Club
Littleton, Mrs. E.
Longwarry Senior Citizens Club
Lower Plenty & District Elderly Citizens Club
Lockington & District Senior Citizens Club
Machin, Gladys E. Senior Citizens Club
Maffra Elderly Citizens Club
Maffra Shire, Old Peoples Welfare Committee
Maldon Senior Citizens Club
Malvern Senior Citizens Club
Malvern East Senior Citizens Club
Manangatang & District Senior Citizens Club
Marrie, Miss M. W.
Mayfield Centre
Melton & District Senior Citizens Club
Mentone Elderly Citizens Club
Minyip Senior Citizens Club
Mitcham Elderly Citizens Club
Monbulk & District Senior Citizens Club
Mooroolbark Senior Citizens Club
Mooroopna Senior Citizens Club
Morwell Elderly Citizens Club
Mount Evelyn Elderly Citizens Club
Murray, Miss P. C.
Myrtleford Senior Citizens Club
MacLeod Senior Citizens Club
McIvor Elderly Citizens Club
Nathalia & District Senior Citizens Club
Niddrie Elderly Citizens Club
North & West Melbourne Elderly Citizens Club
Northcote Senior Citizens Club
Numurkah Senior Citizens Club
Nunawading Senior Citizens Club
Nyora & District Senior Citizens Club
Ocean Grove & District Elderly Citizens Club
Olinda-Sassafras Elderly Citizens Club
Orbost Elderly Citizens Club
Ormond Elderly Citizens Club
Our Lady of Zion
Ouyen Senior Citizens Club
Pakenham Senior Citizens Club
Panton Hill Senior Citizens Club
Pascoe Vale Elderly Citizens Club
Portland Elderly Citizens Club
Preston East Senior Citizens Club

Member

—
Mrs. E. I. Sinclair
Mrs. M. Baxter
Mr. G. W. Lamb
Mrs. W. R. Black
Mrs. E. Eastick
—
Miss D. Ballantyne
—
Mrs. A. Westcott
Mrs. Q. D. Baker
Mrs. M. Roberts
Mrs. M. Rock
Mrs. E. M. Dwyer
Mrs. G. Ellis
Mrs. M. N. Cumming
Mrs. G. Watson, M.B.E.
—
Mrs. B. Ross
Mrs. M. Mynott
Mrs. J. Macauley
Mrs. B. Soanes
Mrs. M. Anderson
Mr. J. Fowler
Mrs. M. Wilcox
Mrs. A. Wolstencroft
Mrs. G. Tootell
Mr. W. V. Potter
—
Mr. R. W. Edwards
Mrs. I. Purdon
Mrs. McLean
Mrs. R. J. Jackson
Mrs. M. A. Morton
Miss D. A. Nicholls
Mr. F. Kainey
Mr. R. Hawking
Mr. G. E. Munro
Mrs. C. Purdy
—
Mrs. J. Teakel
Mrs. V. Hufer
Mrs. A. E. Hickox
Mrs. M. A. Trewin
Mrs. M. E. Ward
Miss J. McKendry
Mrs. D. M. Wallington
Miss A. C. Burkitt
Mrs. E. E. Duggan
Mr. S. Scott
Mr. E. Knight
Mr. T. Weaver
Mrs. G. Matthews
Mrs. M. J. Neal
Sister Dorothy Renton
Mrs. K. M. Dart
Mrs. L. Gane
Mrs. J. Weir
Mr. A. Farrington
Mrs. D. S. Daniell
Mrs. E. Beswick

Pyramid Hill Senior Citizens Club
Queenscliff (Borough of) Elderly Citizens Club
Ramsay, Miss S.
Ranger, Mrs. V.
Red Cliffs Senior Citizens Club
Red Cliffs Senior Citizens Welfare Committee
Riddell & District Senior Citizens Club
Ringwood Senior Citizens Club
Ringwood East Elderly Citizens Club
Royal Melbourne Institute of Technology
Robinson, Mrs. N. M.
Romsey—Lancefield Senior Citizens Club
Rosebud Elderly Citizens Club
Rupanyup House of Friendship Elderly Citizens Club
Rye Senior Citizens Club
Sale Senior Citizens Club
Sandringham Senior Citizens Club
Shepparton Senior Citizens Club
Somerville Senior Citizens Club
Sorrento-Portsea Senior Citizens Club
Springvale Senior Citizens Club
Stawell & District Senior Citizens Club
St. Albans Community Centre
St. Kilda City of, Elderly Person's Assistance Society
St. Laurence Court (Bendigo)
Sunshine, City of, "House of Happiness"
Task Force—Young Community Volunteers
Terang & District Elderly Citizens Club
Terang & District Old Peoples Welfare Committee
Timboon Evergreen Club
Tooradin Senior Citizens Club
Torquay Senior Citizens Club
Traralgon "Monomeath" Elderly Citizens Club
Van den Berg, Miss A. L.
Van Lith, Mrs. J.
Warburton & Yarra Valley Senior Citizens Club
Warragul Senior Citizens Club
Warrawee Senior Citizens Club
Watson, Mrs. J.
Wattle Elderly Citizens Club (Ferntree Gully)
Werribee Elderly Citizens Club
Westernport Social Welfare & Advisory Association
West Gippsland Social Workers Group
Wilson, Miss K. S.
Winchelsea Senior Citizens Club
Wonthaggi Senior Citizens Club
Woodend Senior Citizens Club
Wycheproof Senior Citizens Club
Yackandandah Senior Citizens Club
Yarram Senior Citizens Club

Mr. A. K. Lobley
Mr. A. MacDonald
—
—
Mrs. G. G. Marr
Mr. R. J. Dean
Mrs. M. L. Warren
Mr. W. Smith
Miss M. Taylor
Mr. J. L. Ward
—
Mrs. E. F. Anderson
Mrs. S. Marks
Mrs. H. Lanagan, M.B.E.
—
Mrs. M. Forster
Mrs. E. M. Brewster
Mrs. Hedley
Mrs. C. Monument
Mr. R. Edwards
Mrs. G. Allen
Mrs. F. Crawford
Mr. R. Holloway
Mr. G. Seitz
Miss I. Le Blanc
—
Mr. McG. W. Morse
Mr. E. A. Charman
Mr. D. Eldridge
Mrs. C. Gore
Mrs. R. W. Gore
—
Mrs. M. R. Gray
Mr. F. Evans
Mr. J. H. Dingey
Mrs. E. R. Eccles
—
Mrs. A. M. Wallace
Mrs. M. Bunn
Mr. A. Kinnish
—
Mr. T. Abbott
Mrs. L. Patterson
Mrs. L. C. Lilywhite
—
Mr. R. Lowell
—
Mr. T. T. Schroeter
Mrs. L. Chapman
Mr. G. Keating
Mrs. L. M. Renney
Mrs. E. White
Mrs. B. Griffiths

DONATIONS

Allen, W. L. Foundry Co. Pty. Ltd.	20.00	Carlton & United Breweries Ltd.	75.00	Gibbs Bright, Co. Ltd.	100.00
American International Underwriters Pty. Ltd.	10.00	Chadstone Paramedical Centre	2.00	Gifford, Mr. A.S.H., O.B.E., Kt.St.J., D.C.M., L.L.B.	10.00
Amsden, Miss Betty	10.00	Clarke, Mrs. M.	2.50	Goode, A. C. & Co.	100.00
Anderson, Mr. J. M.	5.00	Clarke, Dr. A. Murray	10.00	Goodman, Mrs. S.	20.00
Anderson, Mrs.	2.00	Clothing & Allied Trades Union of Aust. (Vic)	200.00	Greensborough Senior Citizens Club	10.00
Andrews, Mrs. M. F.	10.00	C.M.L. Charity Fund	60.00	Grutzner, Mr. A. B.	4.00
Ansell Rubber Co. Pty. Ltd.	15.00	Coghlan, Mr. C. L.	10.00	Hanbury, Mrs. Davina	100.00
A.P.M. Charity Fund	20.00	Coles, Sir Edgar	100.00	Hardie, James & Co.	50.00
Arnott-Brockhoff-Guest Pty. Ltd.	25.00	Coles, G. J. & Co. Ltd.	100.00	Henderson, Miss L. M.	25.00
Ashton, Dr. Margaret Winter	10.00	Commercial Banking Co. of Sydney	25.00	Herring, Sir Edmund & Dame Mary	20.00
Atherton, Mr. W. K.	15.00	Commercial Bank of Australia Ltd.	100.00	Holland, John Constructions Pty. Ltd.	50.00
Austral Standard Cables Pty. Ltd.	100.00	Commonwealth Banking Corporation	50.00	Hood, James & Co.	12.00
Australian Boot Trade Employees Federation	25.00	Connolly, Sir Willis H., C.B.E.	5.00	Hopper, Mrs. A. W.	25.00
Australian Carbon Black Pty. Ltd.	10.00	Containers Ltd.	30.00	Howden, Mr. R. F., M.B.E.	75.00
Australian Estates Co. Ltd.	50.00	Cooke, Sidney Ltd.	50.00	I.C.I. Australia Ltd.	40.00
Australian & New Zealand and Banking Group Ltd.	25.00	Correll, Dr. Alice M.	10.00	Ince, Mr. Wesley A.	20.00
Ball, Mr. Wallace	100.00	Crisp, Miss K. B.	20.00	Industrial Acceptance Corp. Ltd.	10.00
Baptist Women's Fellowship	10.00	Cuthbert, Mrs. G. T.	5.00	James, Mr. C. L.	5.00
Barnes, Mr. G. S.	10.00	Cyclone Co. of Australia	100.00	Jennings, Mr. J.	65.00
Barnett, F. Oswald & Co.	10.00	Cyryn Distributors	5.00	Jordanville Senior Citizens Club	7.00
Belleland Boxes & Associates Pty. Ltd.	25.00	Darvall, Sir Roger, Kt., C.B.E.	25.00	Killmier, Dr. E. R.	5.00
Bergere, Mr. E. N.	10.00	Dimmick, Mr. S. G. McL.	15.00	Kilpatrick, Mrs. H. M.	10.00
Black, Miss C. I.	150.00	Dobson, Mrs. A. T., O.B.E.	20.00	King, Mr. F. E.	10.00
Bourkes Melbourne	65.00	Doncaster Senior Citizens Club	6.00	Lanes Swim Suits	15.00
Box Hill City Council	20.00	Drayton, Mr. A. F.	20.00	Leeper, Professor G. W.	100.00
Box Hill Methodist Church	5.00	Eady, Miss L. B.	10.00	Lightfoot, Mr. H. M., O.B.E.	50.00
B.P. Australia Ltd.	25.00	Eaton, Mrs. Dorothy	200.00	Mackie, Dr. Margaret	20.00
Brain, Sir Hugh G.	10.00	Eggleston, MacDonald & Seacombe (Emsarch)	10.00	Matters, Mrs. L. A.	6.00
Brooke, Mr. Neville	75.00	Fox, Mr. H. F. & Co.	5.00	Marlow, Julius Pty. Ltd.	100.00
Burt, Dr. C. G.	25.00	Fraser, Mrs. R.	5.00	Melbourne City Council	350.00
Campbell, Miss D. B.	10.00	Gardener, Mrs. D.	5.00	Mental Health Auxiliaries (Riverside Branch)	25.00
Capek, Mrs. I., M.B.E.	32.50	Gaze, Mrs. E. E. V.	20.00	Menzies, Mr. Frank G., C.B.E.	6.00
		General Motors Holden Pty. Ltd.	100.00	Mitcham Elderly Citizens Club	4.00

Monbulk & District Senior Citizens Club	25.00	Robinson, Dr. Marcia	10.00	Youngs Transport Agency	25.00
Moore, Miss Dorothy B.	10.00	Robinson, Mrs. N. M.	4.00	Zaccaro, Mrs. J.	2.00
Moore, Miss Enid A. W.	10.00	Rotary Club of Melbourne	25.00		
Moonee Valley Racing Club	200.00	Royal Insurance Co. Ltd.	50.00		
McClelland, Dr. Margaret	50.00	Sanderson, Mrs. W. S.	10.00		
McCutcheon, Dr. Douglas	30.00	Schultz, Mrs. A. L.	250.00		
McPherson's Ltd.	60.00	Shackell, Mr. M.	5.00		
Nance, Dr. D. C.	20.00	Shaw, Mrs. M.	25.00		
National Bank of Australia Ltd.	50.00	Shell Co. of Australia Ltd.	50.00		
Neal, Miss D.	10.00	Specialty Press Ltd.	20.00		
N.K.S. Holdings Ltd.	50.00	Stevens, Mr. T. N. D.	25.00		
North Broken Hill Ltd.	100.00	Strahan, Miss I. B., M.B.E.	282.79		
North Essendon Methodist W.A.O.M.	5.00	Tiegs, Mrs. Ethel M.	25.00		
O'Donnell, Mr. I. J., O.B.E., E.D.	20.00	Thompson, Mr. J. W.	10.00		
Orfors, Mr. S. C.	10.00	Tomkin, Mr. Douglas	11.00		
Olympic Tyre & Rubber Co. Pty. Ltd.	100.00	Turner, Dr. Elizabeth K.	10.00		
Paines, Biz Buzz Store	20.00	Unilever Australia Pty. Ltd.	52.00		
Parsons, Charles (Vic) Pty. Ltd.	20.00	Vizy Board Co. Pty. Ltd.	25.00		
Parsons, Mrs. R.	25.00	Watson, Mrs. Joyce	4.00		
Peddlesden, Mr. A. J.	162.62	Watt, Mr. G. P. N., C.M.G., C.B.E.	12.00		
Phillips, Ormonde & Fitzpatrick	25.00	Weickhardt, Mr. L. W.	20.00		
Prentice, Mr. Robert	20.00	West Footscray Engineering Works Ptyl Ltd.	20.00		
Presnell, Mrs. P.	25.00	Williams, Lieut. Col. T. E., O.B.E., E.D.	10.00		
Pullen, Mr. D. P.	20.00	Wilson, Mrs. A.	6.00		
Quota Club of Melbourne	100.00	Wolstencroft, Mrs. A.	2.00		
Ramsay Ware Publishing Pty. Ltd.	25.00	Wormald International (Australia) Pty. Ltd.	25.00		
Rayment, Dr. D. G.	75.00	Wozniak, Mrs. C.	10.00		
Religious Society of Friends	12.00				
Repco Ltd.	50.00				

LEGACIES AND BEQUESTS

Angliss, Late William (Vic) Charitable Fund	250.00
Baxter, Percy, Charitable Trust	300.00
Brennan, Patrick Trust	800.00
Buckland, William Foundation	5,000.00
Currie, Late Ian Rollo, Estate	500.00
Danks, Annie, Trust	250.00
Edments, Alfred, Estate	300.00
Felton, Alfred Bequest	1,000.00
Hutchings, G. B. Settlement	1,000.00
McArthur, R. J., C.B.E., Family Trust	250.00
Patterson, Daniel W., Harvey Estate	250.00
Pethard-Tarax Co. Charitable Trust	150.00
Potter, The Ian Foundation	500.00
Prior Estate, L. A.	90.00
Reid, Mrs. Irene Emma	2,500.00
Schutt, Helen McPherson Trust	500.00
Sumner's T. J. Estate	150.00
Tattersalls, The Estate of Late George Adams	200.00
Taylor, C. W. F., Charitable Trust	150.00
White, Joe, Bequest	150.00
Williams, Truby and Florence Charitable Trust	250.00

To the Director

Victorian Council on the Ageing,
343 Little Collins Street,
MELBOURNE 3000.

I enclose herewith my donation of \$
To assist the continuation of your work.

NAME

ADDRESS

VICTORIAN COUNCIL ON THE AGEING

